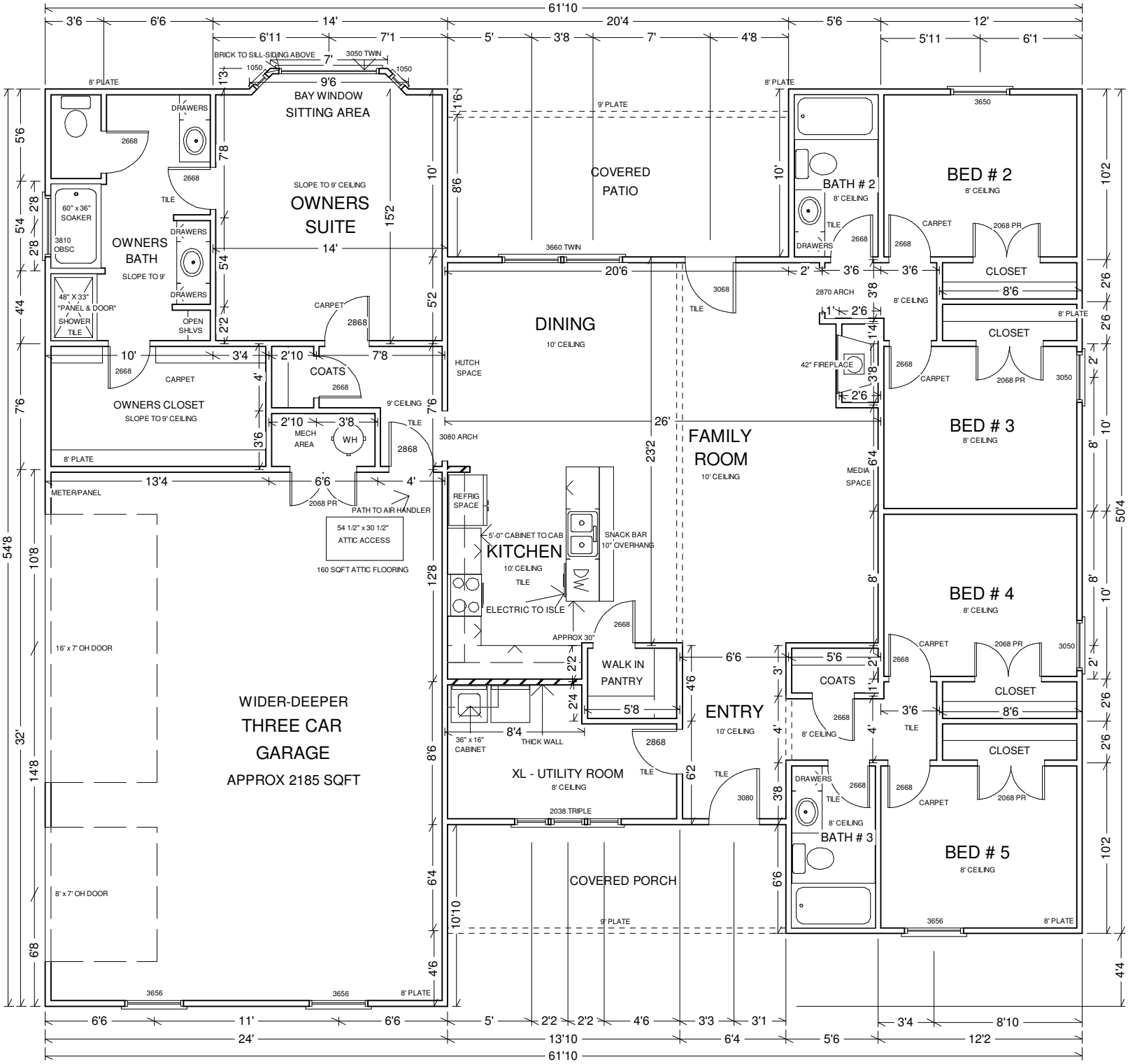
61'10
BRICK TO SILL-SIDING ABOVE
3050 TWIN
BAY WINDOW
SITTING AREA
OWNERS SUITE
SLOPE TO 9' CEILING
OWNERS BATH
SLOPE TO 9'
60" x 36" SOAKER
3810 OBSC
48" X 33" *PANEL & DOOR* SHOWER
TILE
DRAWERS
OPEN SHLVS
CARPET
OWNERS CLOSET
SLOPE TO 9' CEILING
COATS
MECH AREA
WH
METER/PANEL
PATH TO AIR HANDLER
54 1/2" x 30 1/2" ATTIC ACCESS
160 SQFT ATTIC FLOORING
16' x 7' OH DOOR
8' x 7' OH DOOR
WIDER-DEEPER
THREE CAR
GARAGE
APPROX 2185 SQFT
COVERED PATIO
3660 TWIN
DINING
10' CEILING
HUTCH SPACE
3080 ARCH
FAMILY ROOM
10' CEILING
REFRIG SPACE
5'-0" CABINET TO CAB
KITCHEN
10' CEILING
TILE
SNACK BAR
10" OVERHANG
ELECTRIC TO ISLE
APPROX 30"
WALK IN PANTRY
36" x 16" CABINET
THICK WALL
XL - UTILITY ROOM
8' CEILING
2038 TRIPLE
ENTRY
10' CEILING
COVERED PORCH
9' PLATE
BATH # 2
8' CEILING
2870 ARCH
42" FIREPLACE
MEDIA SPACE
BED # 2
8' CEILING
CLOSET
2068 PR
BED # 3
8' CEILING
BED # 4
8' CEILING
BED # 5
8' CEILING
BATH # 3
8' CEILING
8' PLATE
9' CEILING
24'
13'10
6'4
5'6
12'2
9041 OAK TREE CIRCLE