

Northwest corner of the SE/4 of Sec. 4, T7N-R5W, Found 1/2" Iron Pin Per OCCR by L.S. 1449

Northeast corner of the SE/4 of Sec. 4, T7N-R5W, Found 1/2" Iron Pin Per OCCR by L.S. 1155

FINAL PLAT of Southern Trace

A Subdivision of Part of the Southeast Quarter (SE/4) Section Four (4) & Part of the Southwest Quarter (SW/4) Section Three (3), Township Seven (7) North, Range Five (5) West of the Indian Meridian, Grady County, Oklahoma

Grady County is not responsible for any maintenance, repair or resurfacing of the roadways in Southern Trace Addition

NUMBER	RADIUS	CHORD DIRECTION	ARC LENGTH	CHORD LENGTH
C1	150.00'	N 211°01' W	178.14'	167.86'
C2	400.00'	N 6°26'07" E	88.96'	88.77'
C3	250.00'	S 19°44'13" W	171.68'	168.32'
C4	250.00'	S 53°59'12" W	127.21'	125.84'
C5	505.00'	N 32°36'04" E	196.82'	195.57'
C6	100.00'	S 41°44'33" W	93.62'	90.24'
C7	300.00'	S 5°00'08" W	103.86'	103.35'
C8	100.00'	N 48°15'27" W	93.63'	90.24'
C9	300.00'	N 79°09'26" W	42.70'	42.67'
C10	300.00'	S 79°09'26" W	42.70'	42.67'
C11	300.00'	N 3°46'38" W	195.80'	192.35'
C12	500.00'	N 10°10'14" E	82.90'	82.81'
C13	500.00'	N 83°25'20" W	116.98'	116.72'
C14	200.00'	S 11°53'45" W	83.92'	83.31'
C15	200.00'	S 30°37'29" W	46.83'	46.73'
C16	400.00'	S 18°36'54" W	261.36'	256.73'
C17	100.00'	N 34°18'21" W	115.33'	112.89'
C18	200.00'	N 18°39'48" E	130.34'	128.05'
C19	200.00'	N 63°36'54" E	183.48'	177.11'

Line #	Direction	Length
L1	S 86°42'40" E	347.25'
L2	S 62°41'24" E	1158.13'
L3	S 42°24'40" E	783.64'
L4	N 42°24'40" W	840.30'
L5	N 67°41'24" W	1177.74'
L6	N 86°42'40" W	803.20'
L7	N 80°36'53" E	176.00'
L8	N 85°54'27" E	13.00'
L9	N 65°05'14" E	21.57'
L10	N 64°04'56" E	55.84'
L11	N 67°28'30" E	85.12'
L12	N 65°45'13" E	252.55'
L13	N 66°11'35" E	162.20'
L14	N 65°17'30" E	183.64'
L15	N 65°23'28" E	160.11'

Line #	Direction	Length
L16	N 70°52'50" E	44.63'
L17	S 61°37'31" E	44.16'
L18	S 44°45'40" E	92.65'
L19	N 70°52'50" W	202.79'
L20	N 00°49'51" E	56.61'
L21	N 65°17'30" E	183.82'
L22	N 60°17'30" E	162.30'
L23	S 89°17'30" E	132.16'
L24	S 07°00'47" E	201.67'
L25	S 47°38'44" E	89.89'
L26	S 23°02'24" E	105.06'
L27	S 04°02'58" W	68.83'
L28	N 79°43'24" W	194.39'
L29	N 08°45'28" E	206.28'
L30	S 77°30'30" E	58.53'

Line #	Direction	Length
L31	N 81°59'07" W	133.69'
L32	N 09°09'35" E	142.70'
L33	N 44°45'40" E	92.65'
L34	N 67°52'50" W	202.79'
L35	N 00°49'51" E	56.61'
L36	N 19°57'57" E	146.63'
L37	S 89°17'30" E	132.16'
L38	S 07°00'47" E	201.67'
L39	S 47°38'44" E	89.89'
L40	S 23°02'24" E	105.06'
L41	S 04°02'58" W	68.83'
L42	N 79°43'24" W	194.39'
L43	N 08°45'28" E	206.28'
L44	S 77°30'30" E	58.53'

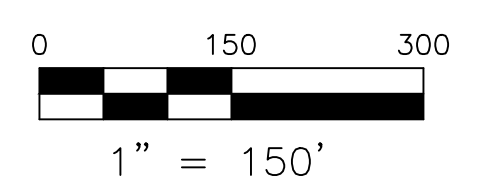
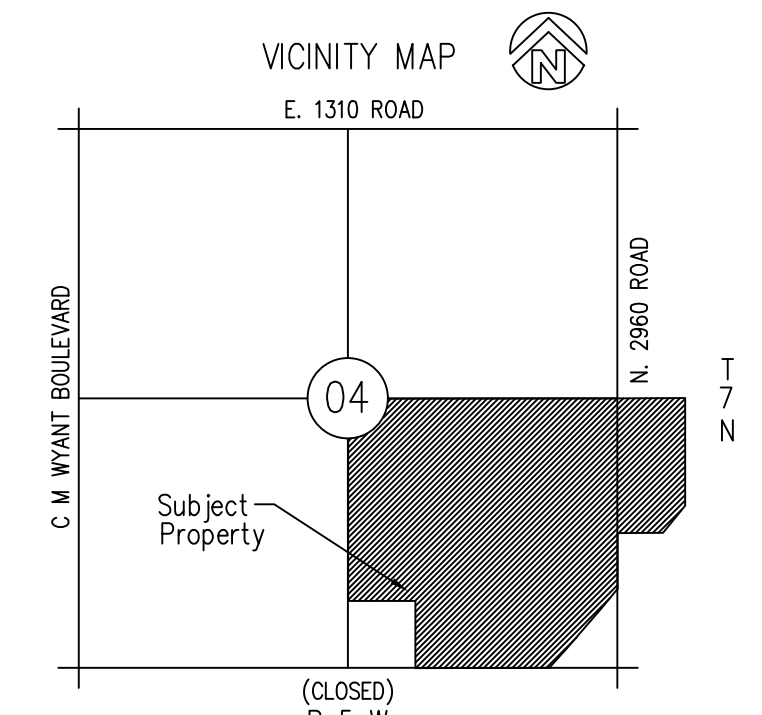

Golden Land Surveying
 7304 N.W. 164th St., Ste. 5, Edmond, Oklahoma 73013
 C.A.# 7263 / Exp. Date = 6/30/2020
 Telephone: (405) 802-7883 Job No: 19229
 troy@goldenlands.com

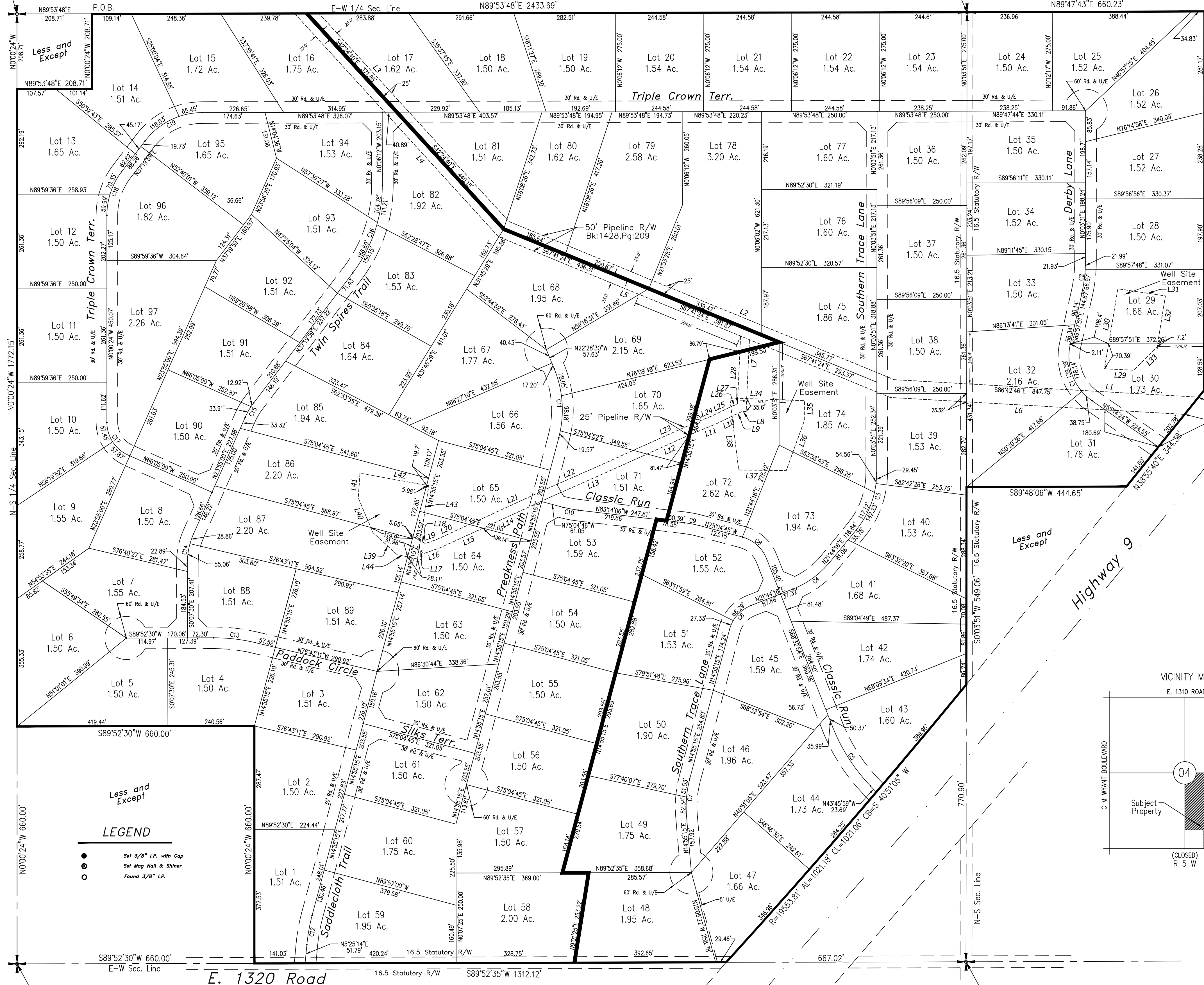

LEGEND
 ● Set 3/8" I.P. with Cap
 ○ Set Mag Nail & Shiner
 ○ Found 3/8" I.P.

Southwest corner of the SE/4 of Sec. 4, T7N-R5W, Found 1/2" Iron Pin Per OCCR by L.S. 1155

Southeast corner of the SE/4 of Sec. 4, T7N-R5W, Found 1/2" Iron Pin Per OCCR by L.S. 1155

A bearing of N0°00'24"W as the West line of the SE/4, per legal description was used as the basis of bearing for this survey.