

# Final Plat of **WAGON TRAIL**

PART OF LOTS THREE (3) AND FOUR (4), ALSO BEING A PART OF THE WEST HALF (W/2) OF THE SOUTHWEST QUARTER (SW/4) OF SECTION THIRTY ONE (31), TOWNSHIP NINETEEN (19) NORTH, RANGE THREE (3) EAST OF THE INDIAN MERIDIAN, AN ADDITION TO PAYNE COUNTY, OKLAHOMA

CURVE TABLE				
Curve #	Radius	Length	Delta	Chord Bearing Chord Distance
C1	100.00	55.48	31°47'18"	N15°47'06"E 54.77'
C2	100.00	55.48	31°47'18"	N15°47'06"E 54.77'
C3	100.00	72.91	41°46'31"	N20°46'42"E 71.31'
C4	100.00	56.71	32°29'35"	N57°54'45"E 55.95'
C5	100.00	27.46	15°43'54"	N82°01'30"E 27.37'
C6	100.00	31.99	18°19'42"	N80°43'36"E 31.85'
C7	100.00	45.69	26°10'40"	N58°28'25"E 45.29'
C8	100.00	45.24	25°55'06"	N32°25'32"E 44.85'
C9	100.00	34.17	19°34'31"	N9°40'43"E 34.00'
C10	100.00	157.08	90°00'00"	S44°53'27"W 141.42'
C11	100.00	157.08	90°00'00"	N44°53'27"E 141.42'

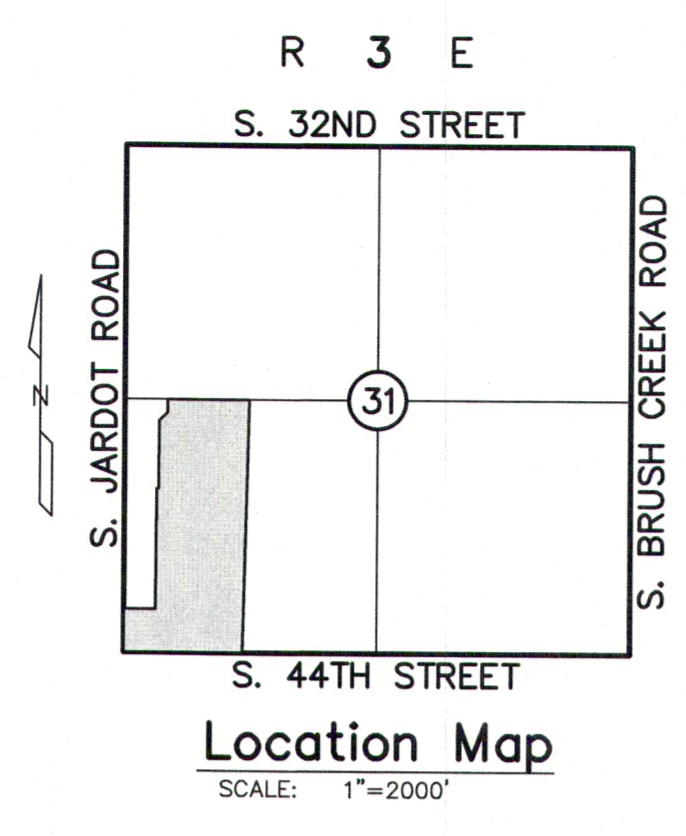
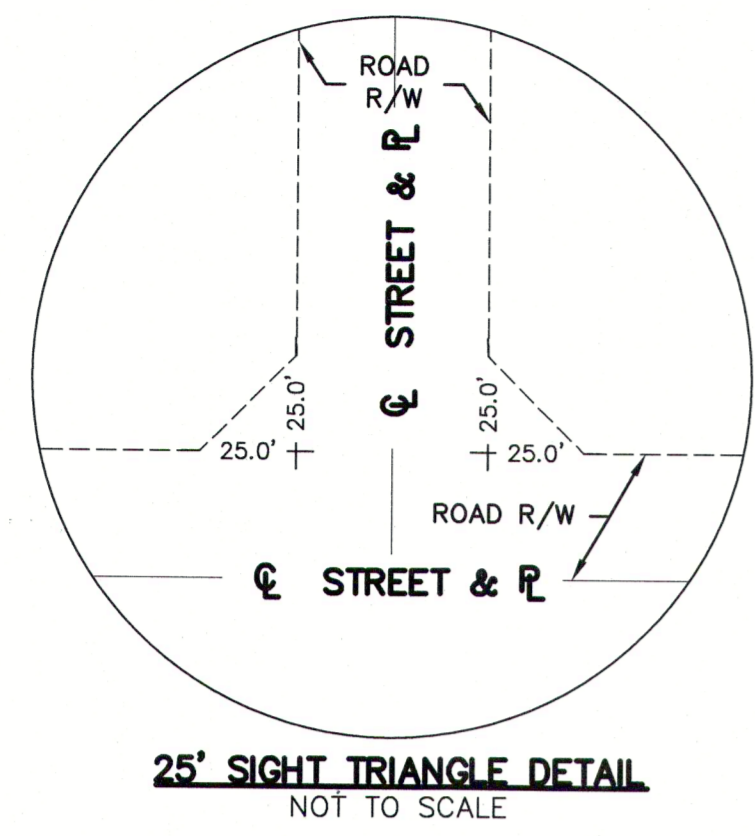

CENTER, SEC. 31  
FOUND NAIL

S.E. CORNER, SW/4  
SEC. 31  
FOUND #4 BAR

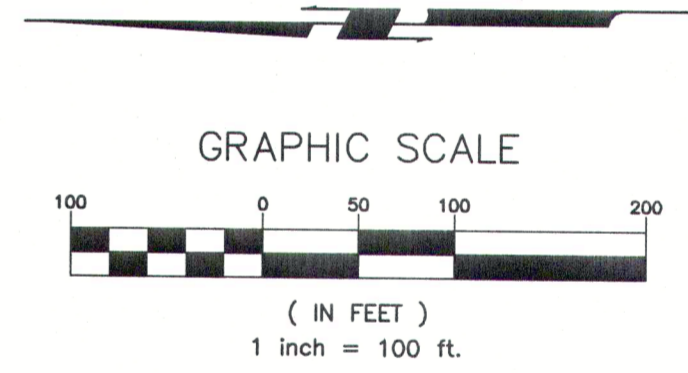
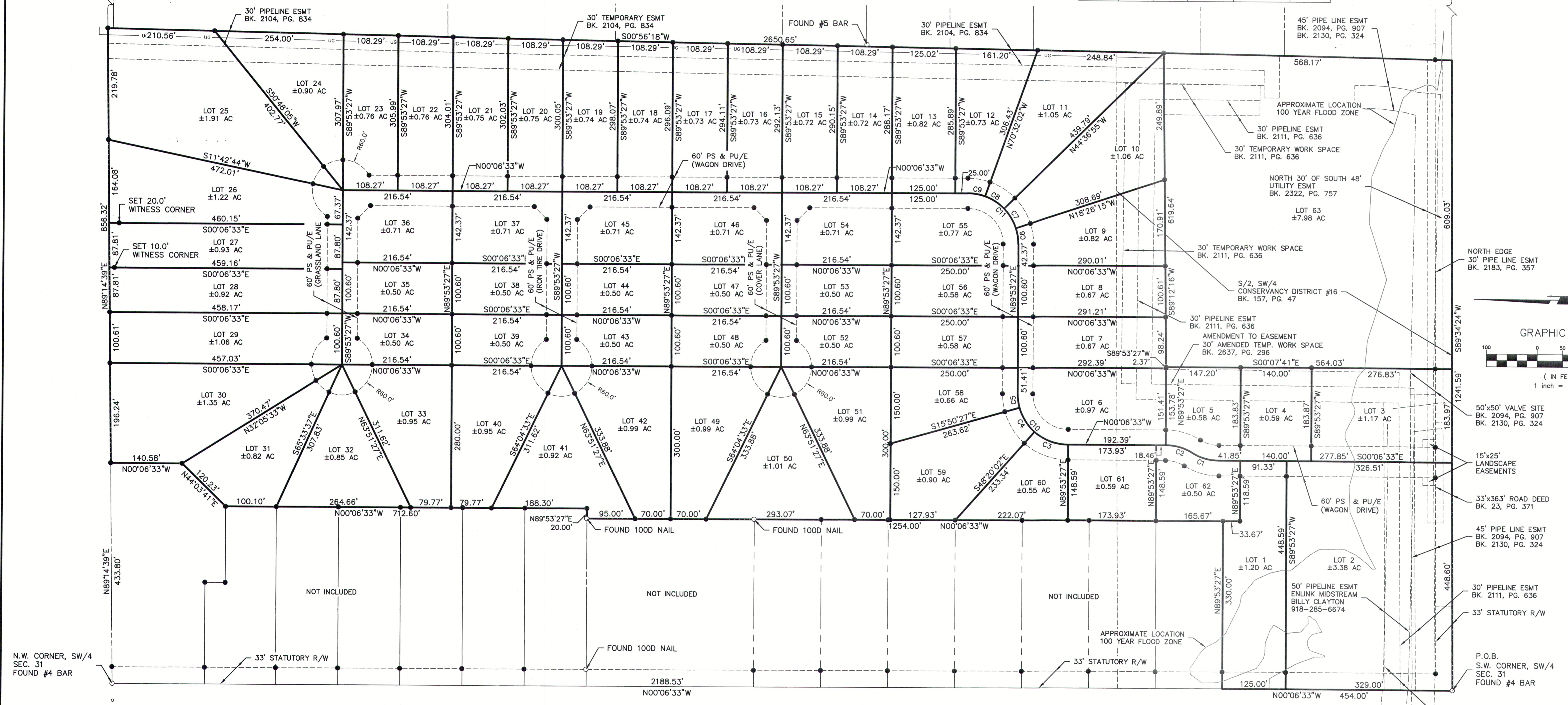

- LEGEND**
- PS & PU/E PRIVATE STREET AND PUBLIC UTILITY EASEMENT
  - ESMT EASEMENT
  - R/W RIGHT-OF-WAY
  - UG — UNDERGROUND PIPELINE
  - #3 BAR FOUND UNLESS OTHERWISE NOTED
  - #3 BAR SET w/ YELLOW CAP STAMPED 'DURHAM CA 5313' UNLESS OTHERWISE NOTED
  - ▲ MAG NAIL SET w/ SHINER STAMPED 'DURHAM CA 5313' UNLESS OTHERWISE NOTED

**DURHAM SURVEYING, INC.**  
 1800 SOUTH SARA ROAD, YUKON, OKLAHOMA 73099